DAILY NEVADA STATE JOURNAL.

VOL XXXIV. RENO, WASHOE COUNTY, NEVADA, FRIDAY MORNING, OCTOBER 31, 1890. NO 28.

SOCIETIES.

Amity Lodge, No. 8, K. of P.

THE REGULAR MEETINGS OF AMITY LODGE No. 8, K. of P. Knights of Pythias, are held in Masonic Hall, every Friday evening commencing at 8 o'clock sharp. All knights in good standing are fraternally invited to attend.
By order of the Chancellor Commander.
S. J. HODGKINSON, K. of R. & S.
oct 29-tf

I. O. O. F.

TRUCKEE LODGE, NO. 14, Independent Order of Odd Fellows, meet in their new hall, west side Sierra Street, near the Golden Eagle Hotel Reno, Nevada, every Wednesday evening, at 7:30 o'clock. Punctual attendance of members is requested. Visiting members in good standing are cordially invited to attend.
H. P. BROWN, N. G.
JOHN BOWMAN, Secretary.

Reno Chapter No. 7, R. A. M.

THE Stated Convocations of Reno Chapter, No. 7, R. A. M., are held in Masonic Hall on the evening of the first Thursday in each month, commencing at 7:30 o'clock sharp. Sojourning Companions in good standing are fraternally invited to attend By order of the E H P.
W. L. BECHTEL, Secretary.

A. O. U. W.

NEVADA LODGE, NO 5, A. O. U. W., meets every Tuesday night in Masonic Hall. Visiting brothers cordially invited to attend
FRANK BELL, M. W.
F. McRAE, Recorder. se17 3m

THE CALIFORNIA
POWDER WORKS,
230 California Street,
SAN FRANCISCO,
Manufacture and have constantly on hand
SPORTING,
MINING,
and BLASTING
POWDER,
A superior quality, fresh from the mills. It is being constantly received and transported into the interior, is delivered to the consumer within a few days of the time of its manufacure, and is in every way
Superior to Any Other Powder
In the market. We have been awarded successively
Three Gold Medals!
At the MECHANICS' INSTITUTE and the State Agricultural Society for the superiority of our products over all others. We call attention to our
Hercules Powder,
Which combines all the force of other strong explosives now in use, and the lifting force of the very
BEST BLASTING POWDER,
Thus making it vastly superior to any other compound now in use
Circular containing a full description of this Powder can be obtained on application at the offices of any of our agents.
JOHN F. LOHSE, Sec'y.

MAVERICK NATIONAL BANK
Boston, Mass.
CAPITAL, - - - - - - $400,000
SURPLUS, - - - - - - 800,000

Accounts of Banks, Bankers and Corporations solicited.
Our facilities for COLLECTION are excellent and we re-discount for banks when balances warrant it.
Boston is a Reserve City, and balances with us from Banks (not located in other Reserve Cities) count as a reserve.
We draw our own Exchange on London and the Continent, and make cable transfers and place money by telegraph throughout the United States and Canada.
We have a market for prime first-class Investment Securities, and invite proposals from States, counties and cities when issuing bonds.
We do a general Banking Business, and invite correspondence.
ASA P. POTTER, President.
JOS. W. WORK, Cashier.

JOHN F. STRATTON & SON,
48 & 45 Walker St. NEW YORK.

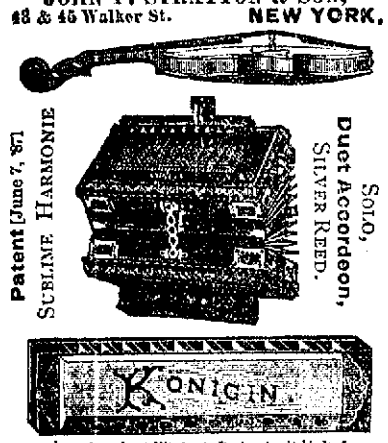

Importers of and Wholesale Dealers in all kinds of
MUSICAL MERCHANDISE,
VIOLINS, GUITARS, BANJOS, MANDOLINES,
Accordeons, Harmonicas, &c.
All kinds of STRINGS, etc., etc.

A. NELSON,
—DEALER IN—
Cigars, Tobacco, Smokers' Articles, Stationery, Notions, Etc.
Fine Stock of Men's Underwear and Gloves Always on Hand.
West Side of Virginia St.
oc10

NOTICE TO THE TAXPAYERS OF VERDI.

THE QUESTION OF LEVYING A SPECIAL TAX for the purpose of raising fifteen hundred dollars to build an addition to the Verdi school house and for furnishing the same, will be submitted to the voters of this precinct on the 4th of November next.
By order of the Board of School Trustees.
J. F. CONDON, Clerk.
o14

EXCURSIONS.

FROM TERMINAL OR INTERIOR POINTS
—THE—
NORTHERN PACIFIC RAILWAY
—IS THE LINE TO TAKE—
To all Points North and East.

It is the DINING CAR ROUTE. It runs Through VESTIBULED TRAINS every day in the year to
ST. PAUL AND CHICAGO.
(NO CHANGE OF CARS).
Composed of DINING CARS Unsurpassed.
PULLMAN DRAWING-ROOM SLEEPERS
Of Latest Equipment
Pullman Tourist Sleeping Cars.

Best that can be constructed, and in which accommodations are both free and furnished for holders of First or Second-class tickets and
ELEGANT DAY COACHES.

A Continuous Line connecting with lines, affording Direct and uninterrupted service.

Pullman Sleeper reservations can be cured in advance through any agent of the road.

THROUGH TICKETS to and from all points in England, America and Europe can be purchased at any ticket office of this Company.

Full information concerning rates, time of trains, routes and other details furnished on application to any agent, or
T. K. STATELER,
Pass. Agt., N. P. R. R., 638 Market St., San Francisco, Cal.
aug17

NEW SHOP OPENED!

I HAVE OPENED MY NEW BRICK SHOP, ON Fourth street, next to Parry's stable, and have the most complete shop in the town. I am prepared to do
LIGHT AND HEAVY
BLACKSMITHING,
In all its branches, and woodwork of all kinds.
CARRIAGE PAINTING
In the highest style of the art.

☞ I have engaged one of the best horse-shoers in the State, and can do any and everything in my line. I also have
CARRIAGES, BUGGIES, WAGONS
OF ALL KINDS FOR SALE.

I have engaged ROBERT BUNCELL to do Job Work of all kinds.
Work Done at a Low Figure for Cash
je7 A. NADON.

RENO & TRUCKEE MARKETS.
W. S. BAILEY, Propr.
Wholesale and Retail Butcher

FRESH BEEF, MUTTON, PORK, Veal and sausage constantly on hand.
Ham, Bacon and Smoked Beef a Specialty.

☞ Main Office—Truckee Market, Virginia St., Reno. Reno Market—Second door from Masonic Building, Commercial Row. se3

THE CLARENDON.

FINEST HOTEL IN RENO, SITUATED ON Commercial Row, directly opposite the Depot Newly constructed and hard finished throughout Electric light, gas, hot and cold water fixtures in every room. Bathroom and every accommodation for guests. First-class trade invited. Terms reasonable and table first-class. Fine bar attached, with the very choicest of wines, liquors and cigars.
se25 A. J. CLARK, Proprietor.

STRAYED OR STOLEN

STRAYED OR STOLEN FROM THE SUTRO Tunnel Ranch, one large work horse, white, weighing 1200; one large bay mare, weighing 1200, branded "S. T." on left hip. A liberal reward will be given by returning the same to the Sutro Tunnel Company or to D. Crosby, Virginia, Nev.
oc18 1m

SU LEE,

THE PIONEER CHINESE WASHERMAN, IS now in his new quarters, near Pothoff's stable orders for washing and ironing promptly attended to. oct1

COTTAGE FOR SALE.

A NEW, HANDSOME AND COMMODIOUS cottage for sale. Has 5 large rooms, pantry, closet and bath. Good cellar. Supplied with water and gas. Located on Second street, destined to be the most favored residence street of Reno. Three thousand dollars will buy the cottage, and lot 95x150. Enquire at JOURNAL office. se16

VERDI MILL CO.

VERDI MILL CO.,
VERDI, WASHOE CO., NEVADA.
CAPITAL STOCK - - $40,000
O. LONKEY, President. J. F. CONDON, Manager and Secretary.
TRUSTEES:
O. LONKEY, J. F. CONDON, C. C. POWNING.
Water Power, Run Night and Day; Electric Light; Latest and Improved Machinery.
MANUFACTURE
DRESSED LUMBER OF ALL KINDS
VIZ
FLOORING, CEILING, RUSTIC, BEVEL SIDING AND SURFACED LUMBER
FRUIT AND PACKING BOXES.
PICKETS, LATH AND SHINGLES, SAWDUST FOR MARKET, KINDLING WOOD, ETC., ETC.
Mouldings, Sash, Doors, Blinds, Door and Window Frames, Trimmings, Scroll Work, and all the late styles of East Lake Doors and Interior Finish for Dwellings and Storerooms.
CLEAR AND COMMON LUMBER FOR SALE
ESTIMATES GIVEN ON APPLICATION.
ADDRESS ALL ORDERS: VERDI MILL CO., VERDI, WASHOE CO., NEVADA

H. J. THYES.

H. J. THYES,
First National Bank Building,
RENO, NEVADA,
AGENT NEVADA
Schmidt & Co.'s Sarsaparilla and Iron Water and Orangine.
Manitou Mineral Water, Manitou Soda Springs, Colorado.
Sierra Bottled Beer, Boca, California.
Trade and Families Supplied
By the dozen or case. Orders promptly attended to and goods delivered free of charge. Leave orders or address P. O. Box 401.
—Finest Brands of—
Imported and Domestic Wines, Kentucky Whiskies, Imported Cognacs, Brandies, Gins, Sherries, Ports, Etc.,
By the Pint, Bottle, Case, etc. Best Goods at Lowest Prices
FIRST-CLASS BAR AND POOL TABLES.

FOLSOM & WELLS.

S. O. WELLS. L. D. FOLSOM.
FOLSOM & WELLS,
In Masonic Building, corner Sierra St. and Commercial Row,
Keeps Everything in the Line of
HARDWARE, GROCERIES,
AND GENERAL PROVISIONS.
They Sell at Bedrock Prices and Guarantee Satisfaction.
Their Stock is Second to None in Either Quality or Assortment.
GIVE THEM A CALL AND BE CONVINCED.

MANNING'S ADVERTISEMENT.

A. H. MANNING,
—DEALER IN—
Stoves, Ranges,
ALL KINDS OF HARDWARE,
NAILS, BARBED WIRE, IRON PIPE, WAGONS, PLOWS,
And Farm Implements of All Kinds.
Mound City Mixed Paint, White Lead, Varnish and Oils.
PLUMBING, GAS FITTING AND TINNING AT REASONABLE PRICES.

W. O. H. MARTIN.

W. O. H. MARTIN,
—DEALER IN—
Shelf Hardware Bar Iron Barbed Wire,
Steel, Cumberland Coal, Lime, Plaster, Cement,
AGRICULTURAL IMPLEMENTS
Buckeye And all Other Kinds of Machine Extras a Specialty.
GROCERIES, LIQUORS, TINWARE AND CROCKERY.
☞ Agent for Empire Mower.
Commercial Row, Reno, Nevada.

☞ FOR FINE ☜
JOB WORK,
Call at the Journal Office.

HALL'S SAFES.

HALL'S SAFES ARE THE BEST.

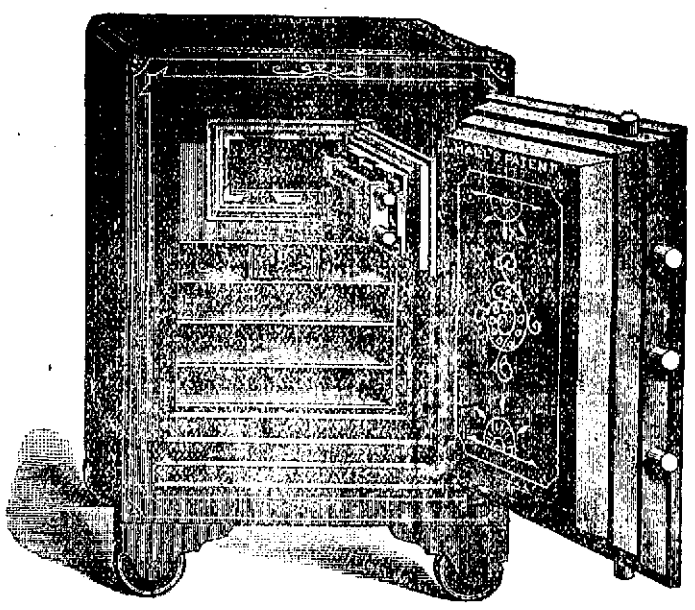

FIRE AND BURGLAR PROOF SAFE.
SECOND HAND SAFES AT A BARGAIN.
Combination Locks Furnished and Repairing a Specialty.
SEND FOR DESCRIPTIVE CIRCULAR AND PRICE LIST.
HALL'S STANDARD SAFES
Never Fail to Protect their Contents against Both Fire and Burglars.
HALL'S SAFE AND LOCK COMPANY,
Factory, CINCINNATI, OHIO.
SALESROOMS:
New York City; Portland, Me.; Boston; Philadelphia; Cleveland; Chicago; Louisville; St. Louis; Kansas City; Omaha; Minneapolis; St. Paul; New Orleans; San Francisco; Los Angeles; San Diego; Portland, Oreg.; Nashville, Tenn.; Richmond, Va.; Milwaukee, Wis.; Evansville, Ind.; Atlanta, Ga.

FIRST NATIONAL BANK.

D. A. BENDER, President. G. W. MAPES, Vice-President. GEORGE H. TAYLOR, Assistant Cashier. O. T. BENDER, Cashier.
First National Bank
RENO, NEVADA.
Cash Capital, $200,000. Surplus, $75,000.
A GENERAL BANKING BUSINESS TRANSACTED.
Prompt attention given to all business entrusted to our care. Foreign and Domestic Exchange bought and sold.
PRINCIPAL CORRESPONDENTS:
BANK OF CALIFORNIA, San Francisco; NAT. BANK D. O. MILLS & CO., Sacramento. NAT. BANK OF THE REPUBLIC, New York; CONTINENTAL NAT. BANK, Chicago, Ill BANCA DENERE, Genoa, Italy.
BOARD OF DIRECTORS
W. O. H. MARTIN, A. H. MANNING, GEO. W. MAPES, D. A. BENDER, O. T. BENDER ALLEN A. CURTIS, F. M. LEE.

BOOTS AND SHOES.

THE CHEAPEST! THE BEST!
TASSELL BROTHERS,
Powning's New Building, - - - - East Side of Virginia Street
Are constantly receiving direct from the Leading Manufacturers of the United States the Largest and Most Complete Stock of
Fine
Boots Shoes.

FOR GENTLEMEN.
Shoes, Slippers and General Footgear for Ladies, Youths and Misses
That have ever been received in this city. The public is invited to call and inspect them.
Boots and Shoes made to Order. Repairing Neatly Done. Leathers and Findings a specialty.

WIELAND BEER.

WIELAND'S LAGER.
ADOLPH BAIL.
Sole Agent for the State of Nevada for the sale of the John Wieland Brewing Company's celebrated pure and
GENUINE LAGER BEER.
—Headquarters and bottling house at—
RENO, NEVADA,
Favorable terms given to the wholesale trade, and all orders for general and family use promptly filled and attended to.

NEWSPAPER ARCHIVE® NEWSPAPER ARCHIVE®

Daily Nevada State Journal.

C. POWNING, Editor and Proprietor

JOHN P. JONES.

The following is from the Idaho Avalanche, and shows the prevailing sentiment among the Western silver-producing States in regard to the re-election of Senator John P. Jones to the United States Senate:

"The term for which Senator John P. Jones was elected for United States Senator will soon expire. In fact, the next Nevada Legislature will elect a Senator to fill the vacancy that will be made when his term shall have expired. Whom the Republicans will elect, if they carry the Legislature, it is not hard to determine. The gentleman will be John P. Jones, and should he, by reason of his past devotion to the interests of Nevada and the Pacific Coast, Among the citizens of Nevada, he is the most conspicuous, and, we believe, the most deserving and best qualified to be honored with re-election. He stands head and shoulders above any man in the United States Senate when it comes to discussing the silver interests of the country, and we venture the assertion, that he is the best posted man in the United States on that question. He has made it a study for years, and is as familiar with it as the school children are with the letters, who have learned the alphabet. At this time, his defeat for re-election would be a very disastrous blow to the mining interests of the Pacific Coast and, as we believe, to the people of the United States. The citizens of Nevada know this and will honor him with a re-election. If he were a citizen of Idaho his re-election would be as certain as the rising of the sun, for Idahoans appreciate merit and are willing to reward those who are so justly entitled to Senatorial honors as John P. Jones is. When Senator Jones goes back to the Senate, he will find two Senators from Idaho, who will stand by him in anything that concerns the best interests of the Pacific Coast, especially those of Nevada and Idaho.

The following excerpts are taken at random from an extended article in the "Working Woman," an Eastern periodical relative to the Tariff speech of Senator Jones, of Nevada:

"Of the thousands of tariff speeches delivered within the past ten years, not one of them covers the ground of protection so thorough, so masterly as the speech of the Senator from Nevada, John P. Jones."

"It is seldom that a speech of so many pages can rivet one's attention from beginning to the end. Senator Jones in his argument deals with facts only, theories to him are an abomination, he relies not upon future possibilities but dissects facts as they have stood the test of 25 years practice."

"In his argument that the discipline and training thus received by virtue of the protective policy of this country has produced here a class of workmen the like of which has never been seen in the history of the world, he excels and shines forth as the brightest philosophical luminary among his colleagues on the floor of the Senate.

"His able arguments as to home and foreign competition are sound and deserve the attention of every man in the fields of labor. His statistics of recent progress in the United States are very instructive and speak well for this country. In fact, there is not a single sentence in his able speech which lags interest, every word does instruct and above all convinces the American people that Senator John P. Jones of Nevada is a thorough statesman, a practical business man, who has the welfare of labor at heart and who to-day stands like a tower of strength among his colleagues in and out of the Senate. The people of the United States at large will for years to come point to his masterly speech on the tariff question and their children will bless the name of John P Jones of Nevada."

Whatever be the result of the trial of Gabrielle Bompard in Paris the case will be even more melodramic than was the trial of Prado, for hypnotism will enter into it. There will probably be a greater rush for seats in the courtroom than to a new opera, for if there is one thing dear to the heart of the Parisian it is a murder trial, with sensational embellishments. To see the leading specialist in hypnotism perform experiments and to watch Eyrand and Gabrielle on the witness stand will excite even the jaded tastes of the habitues of the Paris courts

The Director of the Mint gives a business-like explanation of the recent decline in silver. Accepting his statement as correct in matters of fact, it follows that the Government demand is likely to gradually take up the stock which has been amassed and bring the business to a legitimate condition of supply and demand, which will give silver the proper standing and make its value practically independent of speculation.

The Canadian Government has purchased four Mergenthaler linotype machines for use in the Government Printing Bureau. It is probable a large number more will be ordered as soon as these are in perfect working order. It is understood that they will be employed in setting up the debates in the House of Commons during its sessions.

Within the last few days the haul of salmon in Commencement Bay, Wash., has been so heavy as to almost stop operations. All fishing with nets has practically stopped, for the weight of the haul is so great that the nets are broken and the fish lost.

SILVER PURCHASES.

Director of the Mint Leech Throws Some Light on the Subject.

Director Leech, of the Mint, makes a lengthy statement in regard to the Treasury purchase of silver bullion, which caused the recent decline in the market price of silver. He says:

"The Treasury method of purchasing silver has been criticised in these particulars: First—that the large purchases by the Department do not include all the silver bought; second—That the London price is used as a basis of Government purchase; third—That the bids to the Government are on a decimal system and tend to favoritism."

In regard to the first criticism, he says the Government purchases silver as it does bonds, and, indeed, any article required in considerable quantities, by the fairer method of public competition, the lowest offers being always excepted, provided they do not exceed the highest market price. For the benefit of small producers, however, the Superintendents of the Mints are authorized to purchase small lots at a price fixed from day to day by the Director, corresponding to the market price. These purchases average possibly half a million ounces a month.

Second—It is not true that the London price is used as a basis of silver purchases under the new law. During the last Administration not only was the London price the only price used, but the Department did not pay the equivalent of the London price, but made a counter offer to bidders on the theory that silver was worth less in New York than the London cost of transportation and insurance across the water. The present Administration has been governed in purchase by the New York price. At no time since the passage of the new silver law, indeed for some months before, has the Treasury felt itself limited in acceptances to the London prices.

Third—In regard to Government quotations being on the decimal basis one of the critics says: "The suspicious and significant fact in regard to the Government's quotations are on a decimal basis, which is a great advantage to those who may have advanced information in regard to the price the Government is willing to pay on certain date."

The Government has no scale of its own and bidders use whatever scale suits them best. If one house happens to bid a decimal lower than another, is the Government to decline the lower bid because of the decimal? The idea of any seller having "advance information" as to the price the Government will pay is ridiculous and impossible. If there can be any fairer method devised for purchasing silver than by actual competition, it would be difficult to conceive of such a method. It is a method which has been pursued by the Treasury under all Administrations since 1878.

In regard to the recent decline in price of silver, the causes which operated to produce it are apparent. In the first place, the visible stock of silver in New York has not sensibly decreased, notwithstanding the purchase by the Government of 12,416,478 ounces of silver since August 13th. This large and undiminished stock is a standing menance to the price of silver. The large Western refineries, in hopes of realizing a large profit, held silver for months prior to the passage of the new law, or deposited it in New York for certificates, and the result has been the accumulation of a visible stock of such magnitude as to depreciate it. It is very unfortunate that this stock has been allowed to accumulate, and especially that certificates were allowed to be issued on it, and guaranteed by the national banks, and listed on the Stock Exchange to be delt in on margins. It has made a football of silver, to be kicked around at the pleasure of bulls and bears. In my judgment there should be a law enacted against dealing in money metals on margins.

The usual demand for silver for export has almost entirely ceased, not only in this case, but large quantities of foreign silver have been shipped to the United States. The imports of silver from May 1st to September 30th of the present year exceeded the exports by $4,923,175, while for the corresponding period last year the exports exceeded the imports by $5,948,990. This accounts for the fact that while the Government purchased an amount equal to the current production of our mines, the stock has not diminished. During the same period shipments of silver to India have not sensibly decreased, although latterly they have been below the usual amount. Hence the supply for India has been obtained in Europe, or at least elsewhere than in the United States. So, too, in regard to the natural movement of silver to China, Japan and the Straits from San Francisco. Not one ounce of silver bullion has been shipped to the Orient from San Francisco since May 1st of this year, while over $4,000,000 worth was shipped during the same period last year. These facts, of themselves, are sufficient to account for the decline which has taken place.

Then, again, all sorts of roorbacks have been telegraphed from London to this country, the purpose and effect of which was to weaken the price of silver. It is well known that we are in the midst of a most active mining season. Undoubtedly the production of silver has been stimulated by the passage of the new silver law, but it must be remembered that we are approaching the period of Winter months, when mining is not so active, and, moreover, that the present activity in working the mines naturally results in more rapidly exhausting their lodes. So far as my information extends, there have been no new silver bonanzas discovered, and aside from the discoveries of valuable silver and lead properties in Australia, I am not aware of any large deposits of silver discovered within the last year or two—certainly none recently. So it is fair to assume that the silver product for any considerable period, unless there are new discoveries, will not be materially increased by the present active working of the mines.

No sensible person likes to make prophesies, especially on a subject which has proven so illusive as silver, but certainly one who has made a close study of the silver question ought to find in the facts mentioned sufficient causes for the recent decline, without seeking for imaginary reasons and cast slurs upon the Treasury method of purchases.

NEW YORK POLITICS.

Tammany's Single-Handed Fight Against Three Powerful Opponents.

The most exciting political contest that New York City has ever witnessed is now being waged The Tammany society is not fighting for supremacy alone, it is fighting for its existence. Against it are arrayed a majority of the members of the County Democracy, the Citizens' party and the Republicans. The contending parties are working night and day to win victory for themselves and to defeat their opponents. When the Senate Committee, last Summer, by its investigation of Tammany methods, sought to accomplish the political destruction of Mayor Grant, by impanging his honesty as a public official, it incidentally revealed the relation between Grant when Sheriff, and Richard Croker, who is now the leader of the most powerful secret organization of a political character that any city has ever known. It was then resolved by Croker to wipe out the stain on Tammany, on Grant and on himself by renominating and re-electing Grant to the mayoralty.

Many Tammanyites were opposed to this course as they deemed it better politics to have their men in control of the administration, than jeopardize the tenure of their office by nominating a man against whom a large and influential body of people were in revolt. Croker, however, directed the renomination of Grant, and his order was obeyed. The contest has been the strangest in many respects that New York has ever known. Joseph Choat, the counsel for Tammany before the Senate Committee, now is a leader in the citizens' movement In his speeches he treats Grant very courteously, in fact they deal exclusively with national subjects. Tammany is no doubt going through the fiercest battle in which it has ever been engaged. Each member, however, professes himself as confident that the result will demonstrate the fact that for many years to come Tammany will be the sole and undisputed ruler of New York.

Proposed Tax on Titles!

PARIS, October 28.—Deputy Moreau's bill concerning the abolition of titles in France by taxing them heavily, offered yesterday, proposes that the annual imposts be thus graded. "For the prefix of "de," 500 francs; for the title of baron, 5000 francs; vicomte, 10,000 francs; comte, 20,000 francs; marquis 30 000 francs; duke, 50,000 francs; prince, 100,000 francs; duke or count with the prefix "highness," 200,000 francs, and prince with the same prefix 250,000 francs.

Over Niagara Falls.

A dispatch from Niagara Fall states that the bridge tender of the railway suspension bridge claims to have seen a skiff containing a man pass under the bridge the morning of the 28th. The boat capsized at the first breaker and the man was not seen again. Nothing more was learned about the matter.

JEWELS AND LACES.

"Oh, girl with the jewelled fingers,
Oh, girl with the laces rare!"

What are your jewels and what are your laces worth to you if, from undergoing the trying ordeals which fashionable society imposes on its devotees, enough to test the physical strength and endurance of the most robust, you break down, lose your health and become a physical wreck, as thousands do from such cause?

Under such circumstances you would willingly give all your jewels and all your laces to regain lost health. This you can do if you will but resort to the use of that great restorative known as Dr. Pierce's Favorite Prescription. Thousands of grateful women bless the day it was made known to them.

For all derangements, irregularities and weaknesses peculiar to women, it is the *only* remedy, sold by druggists, **under a positive guarantee** from the manufacturers, that it will give satisfaction in every case, or money will be refunded. This guarantee has been printed on the bottle-wrapper, and faithfully carried out for many years.

An invigorating tonic, it imparts strength to the whole system. For feeble women generally, Dr. Pierce's Favorite Prescription is the greatest earthly boon.

Dr. Pierce's Pellets regulate and cleanse the liver, stomach and bowels. One a dose. Sold by druggists. 25 cents a vial.

FOR SALE.

THE RENO FOUNDRY WATER RIGHT AND lot, 200 feet square at north end of flume, for sale cheap Full particulars can be obtained at the County Recorder's office, or at the JOURNAL office. se16

ROYAL BAKING POWDER.

Highest of all in Leavening Power.—U. S. Gov't Report, Aug. 17, 1889.

Royal Baking Powder

ABSOLUTELY PURE

MISCELLANEOUS.

RICHARD HERZ,

RENO, NEVADA

—PARTICULAR ATTENTION TO—

Engraving and Watch Repairing

STANDARD TIME TAKEN BY TRANSIT

WM. PINNIGER,

APOTHECARY.

2, Virginia Street, - - - Reno.

Prescriptions, Pure Drugs and Chemicals, Patent Medicines, Perfumes and Toilet Articles Generally,

—AT—

Reasonable Prices.

THE PALACE

—IS—

RENO'S LEADING HOTEL

—IT HAS—

Light Sunny Rooms,

Restaurant Attached,

Fine Billiard Parlor,

EVERY ATTENTION PAID TO GUESTS. Polite and accommodating attendants in every department. The house is first-class throughout, is open day and night, and every attention is shown travelers. AL. WHITE.

RENO LIVERY AND FEED STABLE

Opposite the R. R. Depot, Reno.

J. A. POTHOFF, PROPRIETOR.

Horses, Buggies and Saddle Horses

—TO LET.—

Best Turnouts Constantly on Hand.

Horses Boarded by the Day, Week or Month.

C. Gulling, President. W. S. Bender, Vice Pres. Wm. Henry, Secretary. First Natl. Bank, Treasurer

RENO MILL & LUMBER CO.

Wholesale and Retail Dealers in

ROUGH AND DRESSED LUMBER,

Wood Turnings,

Windows, Doors, Blinds, Mouldings,

Pickets, Shingles, Etc.

APPLE BOXES A SPECIALTY.

ARCADE SALOON.

H. E. DAVIS & CO., PROPRIETORS

THIS SALOON IS FITTED UP IN THE MOST modern style, and is presided over by Harry Davis, formerly of the Depot Hotel, whom everybody knows.

THE BAR IS SECOND to NONE

In the State, being always provided with the best of everything.

Give Mr. Davis a call and be convinced.

my18tf

PALACE RESTAURANT,

IN PALACE HOTEL, - - - RENO, NEVADA

J. GODFREY, Proprietor.

MEALS AT ALL HOURS,

DAY OR NIGHT.

OYSTERS IN EVERY STYLE

The public can rest assured that the Palace Restaurant will be maintained in a first-class manner

NEVADA BUSINESS.

ADVERTISE IN THE DAILY AND WEEKLY RENO JOURNAL, established 10 years. If you want to do business in Nevada advertise in the JOURNAL.

PROFESSIONAL CARDS.

DENTISTRY.

DR. H. A. FREDRICK, formerly of Virginia City, and graduate of the Leipzig and Berlin Dental Colleges, has permanently located in Reno, and can be found at his dental parlors in

FIRST NATIONAL BANK BUILDING,

Rooms 13 and 14.

Dr. Fredrick has a complete outfit of the latest improved instruments and will guarantee to do nothing but the best of work. je17

BENJ. CURLER,

ATTORNEY-AT-LAW,

Office in First National Bank Building, Reno, Nev. n 26

CHAS. A. JONES. ROBT. M. CLARKE.

CLARKE & JONES,

ATTORNEYS AT LAW

Reno Office, Virginia St., in Powning's New Brick Building.

H. L. FISH,

NOTARY PUBLIC AND CONVEYANCER.

Deeds and other papers drawn and acknowledgements taken at reasonable rates.

OFFICE:—In First National Bank. my6tf

DR. H. BERGSTEIN,

PHYSICIAN, SURGEON and ACCOUCHEUR.

OFFICE:—Rooms 1 and 2 Sunderland's Block Virginia Street, Reno.

Residence—Corner Chestnut and Second Streets, Powning's Addition.

DR. M. A. GREENLAW,

DENTIST

ROOMS over Tassell's Shoe Store, in Powning's New Brick, east side of Virginia street. All work skillfully performed and satisfaction guaranteed.

Nitrous Oxide Gas administered for the painless extraction of teeth.

Office hours from 8 A. M. until 5 P. M.

DR. C. J. MULLEN,

OFFICE SUNDERLAND'S BUILDING, VIRGINIA STREET.

Hours:—9 to 11 A. M. and 3 to 5 P. M. jy 25tf.

G. E. HOLESWORTH,

ARCHITECT AND BUILDER.

RENO, NEVADA.

Plans Furnished, and Estimates Given.

AGENT FOR STEEL ROOFING.

Residence and place of business—Corner of First and Virginia streets. my8

M. J. CURTIS,

ARCHITECT AND BUILDER,

RENO, NEVADA

Plans Furnished and Estimates Given.

Residence and place of business—Corner of First and Stevenson streets.

UNION SALOON.

NORTHWEST CORNER OF VIRGINIA AND Second Streets,

RENO.

CHASE & CHURICH, Proprietors.

The best quality of

WINES, LIQUORS AND CIGARS.

Fine Billiard and Pool Tables attached for the accommodation of guests.

Moore's Brands of Whisky a Specialty

Call and See Us.

R. W. PARRY,

PROPRIETOR OF

EUREKA

Livery, Feed and Sale Stable

STOCK CORRALS AND SCALES.

Reno, Nevada. First-Class Turn-outs Transient Stock Carefully Provided For,

CHARGES TO SUIT THE TIMES

T. K. HYMERS,

TRUCKEE LIVERY, FEED AND SALE STABLE,

Cor. Sierra and Second Sts Reno, Nev.

Horses, Buggies and Saddle Horses

—TO LET—

And Horses Boarded by the Day, Week or Month Terms to suit the times.

We have also attached a large Hay Yard with good Stables. Also Corrals for loose stock well watered. HEARSE TO LET

NOTICE.

THE COLLECTOR OF THE RENO Water Company has been instructed to strictly enforce the rules and regulations of the company. By order of the President.

aug19tf RENO WATER CO

FIFTY-CENT COLUMN.

All classes of legitimate advertisement not exceeding six lines, inserted in this column at 50 Cents per Week.

Invitation.

To this grand and noble nation,
Gifted with a rapidly progressive education
To mechanic and scientific observation,
Loyal and patriotic generation,
Fond of sensation: my humble invitation
To give my stock an examination at my location.

oc29 1w G. KROG.

To the Public.

Messrs. P. J. Kelly and P. L. Flannigan are authorized to solicit and receive subscriptions for the liquidation of the debt on the Reno Catholic Church. All subscriptions will be duly acknowledged. REV. M. KIELY, Rector.

RENO, Oct. 24, 1890. oc25

Notice.

I shall close my gallery on November 4th. Did intend to close on the 25th of October, but have the privilige of occupying the building, which I have sold, until I close, Nov. 4th; but no work done after that time. Respectfully,

oc 1w* A. E. RIFENBURG.

Metal Back Album.

T. R. Chapin, will canvass Reno with the indestructible metal back album. The leaves are interchangeable and can be furnished to suit style and size of pictures. oc22

To Let for the Winter.

A part of or my entire residence, furnished Apply at my office in Sunderland's building.

oc21f DR. H. BERGSTEIN,

Girl Wanted.

A girl wanted to do general housework. Enquire at sep26tf F. LEVY & BRO.

To Stockmen and Others.

J. Westlake makes to order men's heavy French kip shoes, full stitch, for $5. Try a pair. Repairing cheap and prompt. Opposite the Postoffice.

House for Sale.

My residence property, on the corner of Fourth and Lake streets, is offered for sale. It is one of the most desirable locations in Reno.

DONALD McKAY.

REPUBLICAN MEETINGS!

Campaign of 1890

HON. H. F. BARTINE,

Republican Candidate for Representative in Congress,

Will address the people of Nevada on the political issues of the campaign as follows:

Dayton.....Friday, Oct. 31
Genoa.....Saturday, Nov. 1
Carson City.....Monday, Nov. 3

County Committees in the several counties will please make the necessary arrangements for the meetings.

E. STROTHER, Chairman.

F. C. LORD, Secretary. oc8

Democratic Mass Meetings

LOCAL SPEAKERS

And several of the candidates also will address the people of Washoe county at various points as follows:

Wadsworth.....Friday, Oct. 31

By order of the County Central Committee. H. BERGSTEIN, Chairman.

P. H. MULCAHY, Secretary.

oc29

PROBATE NOTICE.

IN THE DISTRICT COURT OF THE STATE of Nevada, Washoe county. In the matter of the last will and testament of C. W. Wellman, deceased. Margaret A. Wellman having filed in this Court a paper purporting to be the last will and testament of C. W. WELLMAN, deceased, with a petition praying that the same be admitted to probate and that letters testamentary thereon issue to said Margaret A. Wellman, notice is hereby given that Thursday the 6th day of November, 1890, at 10 o'clock A. M. of said day, at the court room of said Court, in the Court-house, in Reno, Washoe county, Nevada, has been appointed as the time and place for proving said will and hearing said petition, when and where any person interested may appear and contest the probate of said will, and may file objections to the granting of letters testamentary to said petitioner. T. V. JULIEN, Clerk of said District Court.

RENO, October 24, 1890. oc25

PROBATE NOTICE.

IN THE MATTER OF THE ESTATE OF O. C. Lovett, deceased. Notice is hereby given to the creditors of and all persons having claims against the estate of said O. C. Lovett, deceased, to present their claims to the Administrator with the necessary vouchers, within three months after the first publication of this notice, at his place of business on Virginia street, in Reno, Nevada, or they will be forever barred. The Judge of the Court having ordered a summary administration of the estate and shortened the time allowed creditors to present their claims to three months.

C. C. CHASE, Administrator of the estate of O. C. Lovett, deceased.

RENO, Oct. 13 1890. oc14

—FOR—

WINDSOR and NEWTON'S

Artists' Materials.

FRESH GARDEN SEEDS AND

TOILET ARTICLES,

—GO TO—

HODGKINSON'S .·. DRUG .·. STORE,

Virginia Street, Reno.

NOTICE.

WE, THE UNDERSIGNED BARBERS OF Reno, Nevada, agree to close our respective places of business on and after November 1, 1890, at 8 o'clock P. M., excepting on Saturdays and evenings preceding legal holidays.

SIGNED:

JOHN BELZ.
THEODORE GEBHARDT,
COLEMAN & MORRIS,
N. O. HAMMERSMITH,
H. E. HOLCOMB,
JOS. T. COOK,
R. LAMBERT.

oc29

NEWSPAPER ARCHIVE®

Daily Nevada State Journal.

PRICE OF DAILY JOURNAL,
12½ CENTS PER WEEK.

BREVITIES.

Bar silver 106.

Hon. H. F. Dangberg was on the streets yesterday.

For window glass, all sizes, go to Lange & Schmitt.

The Central Pacific pay-car passed through Reno yesterday.

Regent George of the State University was in town yesterday.

The Carleton Opera Company will play "The Brigands" in Reno on Thursday, October 6th.

Geo. Cutting has returned from Verdi, where he has been attending a sick brother Odd Fellow.

The streets of Reno are lively as during fair week; all on account of the approaching election.

A movement to consolidate oil refineries in opposition to the Standard Oil Company in Ohio is gaining substantial strength.

Go to Lange & Schmitt for heating stoves, cook stoves, ranges and house furnishing goods. Largest variety and best values. *

The tide was very high in Boston harbor Monday. Much damage has been done to the beach railways, in one place 400 feet of road being washed out.

Charles Sullivan, a general workman and father of a large family, while at work on the roof of his residence, South B street, Virginia City, Monday, fell therefrom and broke a leg below the knee.

Captain McInnis, of the State Prison received a dispatch from Warden McCullough stating that the two escaped convicts were pretty well surrounded near Spooner's Station near Glenbrook and that he thought they would soon be captured.

Carson Appeal: The heating apparatus in the Government Building will be completed next Saturday and the structure will then be ready for furniture. Since the departure of John Lyons, the contractor, Oliver Roberts has been superintendent, and he certainly deserves credit for the way he has pushed things. The inspector will soon be here to examine the work.

Mr. Whiting Allan, agent of W. T. Carleton's famous comic opera company, was in this city yesterday completing arrangements for the appearance of his celebrated company at McKissick's Opera House on Thursday night of next week, November 6th. This splendid organization is the same which only two weeks ago set the San Francisco critics fairly enthusiastic in their praises. The opera to be given here is "The Brigands," the same opera which Mr. Carleton gave all of last season. Miss Jeannie Winston is a member of the company and plays a boy part in this opera, and will sing several of her exquisite ballads.

Public Speaking.

Hon. William Woodburn will address the people of Virginia City at the Opera House on Sunday evening, the 2d proximo. Mr. Woodburn has represented the people of Nevada for three Congressional terms, and there is no one in the State better qualified than he to deliver an address, not only edifying but interesting and instructive in a general sense, and peculiarly adapted to the present local political condition of affairs in the State.

Wool Warehouse.

Yesterday morning Messrs. Newlands, Thompson, Beck, W. O. H. Martin and others broke ground for a wool warehouse, which is to be 50x100 feet, and located just west of the Riverside flouring mills. Burke Bros have the contract for the brick and stone work, and James Bristol for the wood work. The building is to be completed within fifty days.

Carlin Diptheria.

Another child of Conductor Rousey died of diptheria at Carlin to-day says the Free Press. This is the third child that the unfortunate parents have lost this week, and the last one in the family. The afflicted parents have the sympathy of the whole community in their sore bereavement.

Admission Day.

To-day is the 26th anniversary of the admission of Nevada into the Union as a State. Appropriate exercises consisting of an oration, declamation, poem, music, etc., will be held this afternoon at the State University beginning at 2 o'clock. A general invitation is extended to the public to be in attendance.

Colcord Club Meeting

Members of the Colcord Club will meet at the headquaters of the Jones Republican Club on Friday evening at 6:30 o'clock for the purpose of taking part in the parade. By order of

DR. DAWSON, Chairman.
N. C. HAMMERSMITH, Secretary.

Republicans, Attention!

Every good Republican is invited to turn out this evening with the John P. Jones Young Men's Republican Club in a grand torchlight procession. The Carson Club will be down 200 strong. Be at the club hall promptly at 6:30 o'clock.

Look Out for Your Gates.

To-night is Hallowe'en and besides affording the young ladies a chance to ascertain who will be their future "hubby," it causes the omnipresent deviltry in the average small boy to assume unusual proportions.

THE SUGAR BEET.

Why Would Not Its Cultivation be an Available Resource for the Farmers of Nevada.

In all sections of the country where the sugar beet will grow, a new attention has been awakened to its culture since the passage of the McKinley bill. The duty upon imported sugar has been increased; while to stimulate home production a premium of two cents per pound is granted on all sugar made from the beet in this country. Last week in Iowa an extensive plant was established, and every day, from various sections of the States comes news of preparations being made for its cultivation on a more or less large scale. The growth of the sugar beet is a very important industry in California. From a small beginning not many years ago, it has grown to be one of the recognized resources of that great State.

The sugar beet grows well in Nevada. It is said to be the only vegetable that will thrive in alkali. Be that as it may, it is certain that as large and fine beets can be grown here as in any other part of the Union, with the advantage over those grown in California of containing a larger percentage of sugar. The Nevada rancher must in the near future turn his attention to something more than the raising of hay. What is needed to increase the general prosperity is a diversity of industries. Where only hay is produced, any disease which may attack the range stock, or a hard Winter where many die, produces a corresponding period of hard times, not only among the ranchers but throughout all trades. When the farmers are prosperous, business is prosperous, when they are not, business stagnates. So it is to the interest of all classes to have them getting ahead.

The raising of the sugar beet, with a plant for converting it into sugar situated upon the Truckee river, would be one plan out of many that might be suggested whereby the prosperity of the people of the State could be augmented.

CARSON FIRE.

Six Buildings Destroyed in Chinatown—Loss Estimated at $5,000.

A lively fire broke out in Chinatown about 3 o'clock Wednesday morning, says the Carson Tribune. The Warren and Curry Engine Companies, as well as the V. & T. yard engine, responded promptly to the alarm, but owing to the light and combustible character of the buildings were unable to do much good in checking the flames. As near as can be learned six buildings on the south side of Chinatown were consumed. The heaviest losers are Sung Chung and Albert, who only two days ago paid $1,200 for a restaurant that was destroyed. It is not known where the fire started, but the general impression is that it originated in one of the opium dens that was burned. The total loss is estimated at $5,000.

To the discredit of Carson it must be chronicled that wholesale theft in the shape of chickens, pigs, ducks, as well as wearing apparel, was indulged in, and it is more than probable that some arrests will be made.

CARSON.

A Brilliant Night at the Capital—Torches Fireworks, Etc., in Hundreds.

Last night will long be remembered at the Capital as one of the most brilliant in years. The streets were thronged with spectators to witness the procession and illuminations. The John P. Jones Club, of Reno, were there with in the neighborhood of 200 men, while the Carson Club had in line an equal if not larger number.

The train from Reno arrived at 7:30 and immediately the procession was formed. The music, torchlights, transparencies, fireworks, etc., made a scene of brilliance that rivaled anything of the kind ever seen in the State.

At the close of the procession the crowd adjourned to the Opera House, which was soon filled to overflowing. The speaking was well listened to and brought forth enthusiastic applause. The Reno boys reached home at about 1:30 this morning, well pleased with the success of the evening and their treatment at the hands of the Carson people.

Advice to Mothers.

Are you disturbed at night and broken of your rest by a sick child suffering and crying with pain of cutting teeth? If so send at once and get a bottle of Mrs. Winslow's Soothing Syrup for Children Teething. Its value is incalculable. It will relieve the poor little sufferer immediately. Depend upon it, mothers, there is no mistake about it. It cures dysentery and diarrhœa, regulates the stomach and bowels, cures wind colic, softens the gums, reduces inflamation, and gives tone and energy to the whole system. Mrs. Winslow's Soothing Syrup for Children Teething is pleasant to the taste, and is the prescription of one of the oldest and best female nurses and physicians in the United States, and is for sale by all druggists throughout the world. Price 25 cents a bottle. feb. 21-swl-y

Democratic Announcement.

Grand torch-light procession and final Democratic rally of the campaign, on Saturday evening, November 1st. Dr. H. Bergstein, Gen. J. C. Hagerman, C. A. Jones and other local speakers and candidates will address the citizens of Reno at McKissick's Opera House. By order

P. H. MULCAHY,
Secretary Dem. Co. Central Committee.

A letter has been received at Woodstock, Ont., from Jackson, Mich., in which a person who signs himself "The Colonel" claims to have murdered Benwell, and for which act Burchell was convicted.

Townsendisms.

The last number of the Homer Index, published by Captain James W. E. Townsend, furnishes only two good ones:

IF.

There are but two or three idle men in camp, and they would be at work if they weren't drunk.

CONSOLATION

The pack-mules have had a good season's work, and their skinned backs are evidences of hard labor; but they will have a chance to chew sagebrush and barbed wire pretty soon.

We Can Stand It.

A Kansas City dispatch of the 29th inst., says there was considerable excitement among Kansas City stockmen over advices from Mexico to the effect that the country had placed a duty of $500 per car on American cattle. If the advices are true this practically ruins the livestock trade between this country and Mexico. The action of the Mexican Government is regarded there as a retaliatory one, precipitated by a few Mexicans because of the McKinley bill.

A meeting of the importers of New York was held Wednesday, which had under consideration the McKinley bill. James M. Constable said the opinions of numerous attorneys was the omission of Section 30 in the engrossed copy of the bill very possibly invalidated the entire Act. A committee to investigate was appointed.

Mrs. Davis, Miss Mary Garrett and their associates of a committee of ladies who received to raise $100,000 and give it to the John Hopkins University, for the purpose of founding a medical college into which women would be admitted, have accomplished the task and the Trustees have accepted the fund.

The volume of water passing through New York's new aqueduct has been increased to 100,000,000 gallons every twenty-four hours. This, with the flow through the old aqueduct will make a total of 195,000,000 gallons daily flowing into the Central Park reservoir.

By a rear-end collision between two sections of Barnum's circus train near Macon, Ga., one man was killed and one fatally injured. A number of horses were also killed.

The President has granted a pardon in the case of Charles H. Condon, who was convicted in Wyoming of robbing the mails and sentenced in 1879 to imprisonment for life.

Harrison will leave for Indianapolis on Sunday evening or Monday morning for the purpose of voting.

Briggs Swift, the noted pork-packer and merchant, died at Cincinnati night before last.

NEW TO-DAY.

M'KISSICK'S OPERA HOUSE.

JOHN PIPER.....Lessee.

ENGAGEMENT EXTRAORDINARY

Music and Fun.

ONE NIGHT ONLY.

Thursday Evening, Nov. 6, 1890.

W. T. CARLETON'S OPERA COMPANY.

Unquestionably the Largest, Strongest and Best Comic Opera organization in existence, including Clara Lane, Clara Wisdom, Marian Langdan, Jennie Millaid, Claire de Sherb, Bertha Lonsy, Jeannie Winston, J. K. Murray, Chas. A. Bigelow, Harold Blake, Ralph de Mesa, Dushane Cloward, Wether West, Miles Parker, W. R. Dixon and a superb chorus, in the

Greatest of all Comic Opera Successes

THE BRIGANDS

With Gorgeous Costumes and Magnificent Mountings, etc.,

Note, Miss Winston will introduce several other exquisite ballads.

SCALE OF PRICES:

Dress Circle Reserved	$1 50
Dress Circle admission	1 00
Balcony Reserved	75
Admission to Balcony	50
Lower Boxes four people	8 00
Upper Boxes, four people	6 00

Box Sheet now open at Sam Hodgkinson's Drug Store.

RENO & TRUCKEE MARKETS.

W. S. BAILEY, Propr.

Wholesale and Retail Butcher

FRESH BEEF, MUTTON, PORK, veal and sausage constantly on hand.

Ham, Bacon and Smoked Beef a Specialty.

Main Office—Truckee Market, Virginia St., Reno. Reno Market—Second door from Masonic Building, Commercial Row. se3

THE CLARENDON.

FINEST HOTEL IN RENO, SITUATED ON Commercial Row, directly opposite the Depot. Newly constructed and hard finished throughout. Electric light, gas, hot and cold water fixtures in every room. Bathroom and every accommodation for guests. First-class trade invited. Terms reasonable and table first-class. Fine bar attached, with the very choicest of wines, liquors and cigars.

se25 A. J. CLARK, Proprietor.

SU LEE,

THE PIONEER CHINESE WASHERMAN, IS now in his new quarters, near Pothoff's stable. Orders for washing and ironing promptly attended to. oct1

MISCELLANEOUS.

Peculiar

Many peculiar points make Hood's Sarsaparilla superior to all other medicines. Peculiar in combination, proportion, and preparation of ingredients, Hood's Sarsaparilla possesses the full curative value of the best known remedies of the vegetable kingdom. Peculiar in its strength and economy—Hood's Sarsaparilla is the only medicine of which can truly be said, "One Hundred Doses One Dollar." Medicines in larger and smaller bottles require larger doses, and do not produce as good results as Hood's. Peculiar in its medicinal merits, Hood's Sarsaparilla accomplishes cures hitherto unknown, and has won for itself the title of "The greatest blood purifier ever discovered." Peculiar in its "good name at home,"—there is now more of Hood's Sarsaparilla sold in Lowell, where it is made, than of all other blood purifiers. Peculiar in its phenomenal record of sales abroad, no other preparation has ever attained such popularity in so short a time, and retained its popularity and confidence among all classes of people so steadfastly.

Hood's Sarsaparilla

Hood's Sarsaparilla Is Peculiar to Itself

Do not be induced to buy other preparations, but be sure to get the Peculiar Medicine,

Hood's Sarsaparilla

Sold by all druggists. $1; six for $5. Prepared only by C. I. HOOD & CO., Apothecaries, Lowell, Mass.

100 Doses One Dollar

REPUBLICAN MEETINGS!

Campaign of 1890!

SENATOR W. M. STEWART,

Will address the people on the Political Issues of the Campaign as follows:

Dayton.....Friday, Oct. 31
Genoa.....Saturday, Nov. 1

County Committees in the several counties will please make the necessary arrangements for the meetings.

E. STROTHER, Chairman.
F. C. LOND, Secretary. oct7

CARRIAGES AND PHÆTONS.

I HAVE JUST RECEIVED THE FINEST LOT of double and single Carriages, Buggies and Phatons ever brought to this market.

—Agent for the Celebrated—

Studebaker and U. S. Carriage Co., OF OHIO.

—A Fine Assortment of—

FRAZER CARTS AND BUGGIES.

I also carry a large stock of Iron Axles and Hardwood in endless variety, and do

A General Blacksmithing Business,

Shop, corner Fourth and Sierra Sts., Reno Nevada. Give me a call and be convinced.
W. J. LUKE.

PACIFIC BREWERY,

Reno Soda Works and Granite SALOON.

J. G. KERTH,

—Successor to George Becker.—

Beer by the Glass, Quart, Bottle or Keg at shortest notice.

Lager Beer of the Best Quality always on hand. Orders from the country receive prompt attention.

Commercial Row, Reno Nevada.
apr15

H. LETER,

THE BON TON TAILOR,

Has just received a fine line of Fall goods, both

FRENCH AND DOMESTIC.

SUITS made to order cheaper than any other place in the city. A perfect fit guaranteed or no sale.

Virginia Street, near Commercial Row, Reno, Nev.
se25

C. NOVACOVICH H. J. BERRY.

BERRY & NOVACOVICH,

Wholesale and Retail Dealers in

STAPLE AND FANCY GOODS

GREEN AND DRIED FRUIT,

Vegetables, Hardware, Crockery, Glassware

TOBACCOS, WINES, LIQUORS AND CIGARS.

All the novelties in Fancy Groceries. No need to send away for choice goods. Cash trade solicited, and satisfaction guaranteed.

GRAND CARNIVAL MASQUERADE BALL!

By the

KNIGHTS of HONOR

THURSDAY, EVENING, NOV. 27, 1890.

(Thanksgiving night).

Prizes for best dressed lady and gentleman, Best home made costume, most original character, lady and gentleman, Best group of six or over, and best sustained characters.

Maskers' Tickets,	$1 00
Spectators' "	50

oc24

PALACE DRY GOODS STORE.

THE PALACE

Dry Goods and Carpet House.

POWERFUL INDUCEMENTS

IN

Our Great Cloak Department.

A glance at our show windows will convince the most exacting that we have outdone —all former efforts in our present display of—

LADIES', MISSES' AND CHILDREN'S OUTER GARMENTS,

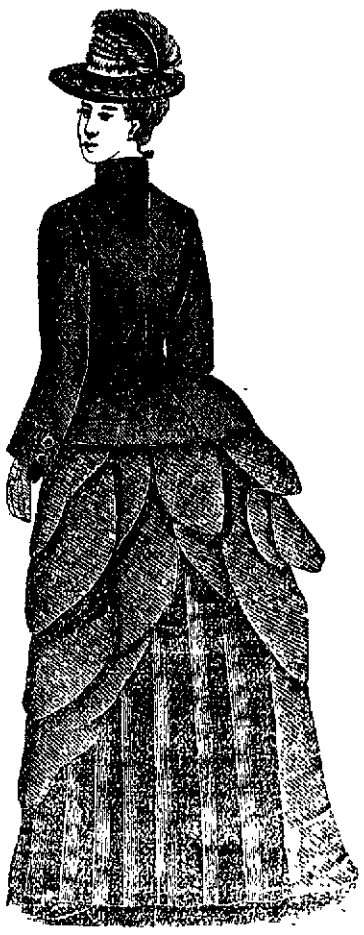

For our new Fall and Winter stock is more than double the magnitude of any ever brought to this town and embraces all the LATEST DESIGNS of the most FASHIONABLE designers and Cloakmakers, although the new tariff has advanced the duties on these goods, fully 50 per cent we will continue selling at

OUR WELL KNOWN LOW PRICES

Enabling our patrons to make selections from our MAMMOTH STOCK, at prices which will satisfy the most economical.

Our Dress Goods Department

Is complete and every well known manufacturer is represented.

Ladies' and Children's Woolen Underwear and Hosiery

—AT—

Lowest Prices.

Carpets, Oil Cloth, Wall Paper and Draperies in Endless Varieties.

The Palace Dry Goods House

Orders receive prompt and careful attention.

THE BANK OF NEVADA.

THE BANK OF NEVADA,

RENO, NEVADA.

Capital Stock, fully subscribed,.....$300,000

WILL BUY AND SELL EXCHANGE ON SAN FRANCISCO, NEW YORK London and the principal Eastern and European Cities.

OFFICERS:

M. D. FOLEY.....President | B. S. OSBURN.....Cashier
M. E. WARD.....Vice President

DIRECTORS:

Daniel Meyer, of San Francisco; M. D Foley, of Reno; Geo. Russell, of Elko M. E. Ward, J N. Evans, C. C. Powning and L. Abrahams, of Reno.

STOCKHOLDERS:

Daniel Meyer, M. Brown, L. Brown and William Fries, of San Francisco; Russell & Bradley, of Elko; M. D. Foley, B. H. Donnelly, W. E. Griffin John Torre, H. Johnson, of Eureka; Mat Healey, of Susanville; Theo. Winters, of Washoe Valley; J. H Whited, of Wadsworth; C. C. Powning, J. N. Evans, B F. Bobo, L. Abrahams, A Abrahams, W. H. Gould, Sol Levy, M. E. Ward, R. S. Osburn, R. H Lindsay, W. D. Phillips, E. Cohn, T. V. Julien, L. J. Flint, Mrs. D. H. Barker, J. H. Mitchell, W. M. Anderson, of Reno.

Will Transact a General Banking Business.
Mining and other Stocks Bought and Sold on Commission.

Agents for Several First-Class Insurance Companies.

F. LEVY & BRO.

TAKE ADVANTAGE

—OF—

OUR GREAT PREMIUM SALE,

Of our New Stock

—OF—

DRY GOODS and CLOAKS.

PRICES LOWER THAN EVER.

F. LEVY & BRO., Reno, Nevada.

H. FREDRICK.

DIAMONDS, WATCHES, JEWELRY,

H. FREDRICK,

Successor to I. Fredrick,

Virginia Street - - - - - - - - - - Reno, Nevada.

The public generally invited to inspect my new and elegant stock, comprising everything in a first-class jewelry store and my prices defy competition.

Largest and Most Elegant Stock Ever Displayed in Reno.

Repairing of fine Watches and Jewelry a specialty, and at LOWEST PRICES. All goods bought at my establishment ENGRAVED FREE of Charge and without any delay.

NEWSPAPER ARCHIVE®

INSURANCE.

THE MANHATTAN Insurance Company.

Assets, $12,000,000.

The history of the past has proven beyond a question that an endowment policy in a life insurance company is a much

BETTER INVESTMENT

Than a savings bank; FIRST, because it is very much safer--as the law of the State of New York requires every life insurance company to keep a

Reserve in First-Class Securities

Equal to its liabilities, dollar for dollar; SECOND, in case of death while making these small deposits, the life insurance company will pay, just when most needed by the family, the

Full Amount

Of the sum insured, amounting to 10, 20, or even 30 times as much as has been deposited; or on the

Return Premium

Plan of the MANHATTAN, they would do even more than this, for they would at death pay the face of the policy and in addition all the deposits (premiums) paid, while the savings bank would only return the amounts actually deposited with interest.

Who would not purchase a valuable piece of property—a farm for example—worth $10,000, if he could have twenty years to pay for it, in small sums of $300 per annum with interest on deferred payments and without any tax on it? the $300 per year being only 3 per cent of the $10,000—a sum not much greater than that paid annually for taxes on property in hand, of the same cost, and especially if he could have the further conditions specially stated in the contract, 1st, that if he dies while making these payments—even after one only has been made—

No Further Payments Shall be Required

And the full title in fee simple to the entire farm shall at once be given to his family; and 2d, that if at any time after the three years during the twenty years he shall be unable to continue the payments and from sickness or any misfortune, that then he could discontinue any further payments and have in fee simple such portions of the farm as he has paid for; thus, if one-fourth of the payments had been made, he would own one separate fourth of the farm, etc., and at the same time the farm be entirely free from all claims of creditors, under all circumstances, not even to be reached by writ of execution or attachment issued by any court, while if living to the end of the twenty years and the annual payments have been made, the

Entire Property in Fee Simple

Is secured.

Now the MANHATTAN LIFE INSURANCE COMPANY offers all this and more, for instead of offering LAND on these terms, which is often eaten up by legal expenses and fees in case of the death of the purchaser, or swallowed up by a mortgage given to secure deferred payments, thus losing the whole amount paid in and leaving the family destitute, or dependent, it offers a

Specific Bond Secured by Millions of First-Class Securities.

Agreeing to pay MONEY on the same terms and conditions as above—the cost per year varying at different ages, but otherwise substantially the same terms as above stated, while the sum to be paid at the end of twenty years will be increased by dividends and compounded interest for the full term, thus making the investment a very PROFITABLE and ADVANTAGEOUS one.

Inquiries concerning the bonds this company will receive prompt reply if addressed to

MR. ROBERT BRENHAM,
Riverside Hotel,
RENO, NEVADA

aug22

POLITICAL.

REPUBLICAN STATE TICKET!

OF NEVADA.

Campaign of 1890!

For Governer,
R. K. COLCORD,
of Esmeralda.

For Lieutenant Governor,
J. POUJADE,
Of Lincoln.

For Congress,
H. F. BARTINE,
Of Ormsby.

For Supreme Judge,
R. R. BIGELOW,
Of Washoe.

For District Judges.
RICHARD RISING,
Of Storey.
A. E. CHENEY,
Of Eureka.
G. F. TALBOT,
Of Elko.
THOMAS H. WELLS,
Of Ormsby.

For Attorney General,
J. D. TORREYSON,
Of Ormsby.

For Clerk of the Supreme Court,
JOE JOSEPHS,
Of Storey.

For Secretary of State,
O. H. GREY,
Of White Pine.

For State Controller,
R. L. HORTON,
Of Lander.

For State Treasurer,
JOHN F. EAGAN,
Of Storey.

For Surveyor General,
JOHN E. JONES,
Of Eureka.

For State Printer,
JOSEPH E. ECKLEY,
Of Storey.

For Superintendent of Public Instruction,
ORVIS RING,
Of Washoe.

For Regents of the State University,
LONG TERM,
J. W. HAINES,
Of Douglas.
SHORT TERM,
E. T. GEORGE,
Of Lander.

For Reclamation Commissioners
LONG TERM.
H. SPRINGMEYER,
Of Douglas.
SHORT TERM.
A. H. MANNING,
Of Washoe.
UNEXPIRED TERM,
L. A. BLAKESLEE,
Of Humboldt.

PLATFORM AND RESOLUTIONS

Adopted by the Republican State Convention held at Virginia City, Nevada, September 4, 1890:

The record of the Republican party is its best platform.

No political party in human history has taken such advanced positions for the equality of races, none has so wedded the administration of authority to the needs of business, none has so managed the affairs of a State as to encourage the development of a continent, none has so elevated a nation and so contributed to the happiness of man, none has so honestly and economically carried on the routine duties of office.

In all things it has been the direct opposite of the Democratic party. Grand in its ambitions and impulses, firm and resolute in its consistency, strong in its devotion to principle, it is now, as it has been from birth, the representative of all that is noblest and best in its own country and hope and promise of a better future for the human race.

Its battles for human rights, its preservation of the Union, its abolition of slavery, its protection to labor, its elevation of manufacturers, its upholding of the National credit, its efforts in behalf of honest financial methods, its homestead system, and its devotion to popular education have made for it the greatest record of any political organization this or any other country ever had.

The names of its heroes are legion, and the deeds of Fremont, Lincoln, Grant and Garfield will shine like electric lights on the pages of history.

The Republicans of Nevada, in convention assembled, heartily indorse the acts of the Fifty-first Congress, which has made greater advances in correct and needed legislation than any since the war.

The crime of filibustering, so often resorted to by the Democratic party for the purpose of defeating legislation and blocking the wheels of government, has been done away with by the genius of Reed, McKinley and their associates, and the offenders taught that Congressmen are paid by the people for making good laws and not bad politics.

It had, by a strictly party vote, placed the silver question that will lead naturally to free coinage and disarmed all opposition among financiers.

It has taken up the work of a readjustment of

POLITICAL.

the tariff in a patriotic and business like way, such as will protect the interests of labor and at the same time encourage capital to enterprises that will furnish it with employment at good wages.

New States which were denied their rights before have been admitted to the Union, and the grip of Tammany Hall upon the Presidency broken.

Trusts that grew rank under Cleveland's Administration have been broken up and made to obey the laws of honest commerce.

Efforts are being made to prevent or punish frauds and intimidations in elections.

A navy has been provided for and suitable pensions granted to prevent suffering among the sick and wounded heroes of the war.

Provision is being made for the reclamation of the arid regions, where the Republican policy of free homes and free schools can be extended.

Unearned land grants are being restored to the public domain and the land thrown open to settlement, and in all things the pledges of the National platform are being amply redeemed.

We indorse the Administration of President Harrison and commend his conservative course as striking in contrast with his predecessor in office.

During the former Administration silver and wheat touched the lowest price ever known, and farmers burned their corn for fuel. Trusts were stimulated, finances disarranged, strikes prevailed, the mail service was demoralized and business found itself oppressed instead of being encouraged by the methods of the Government, whose whole business should be to benefit the country.

To-day silver, wheat lead and all the products of labor are rapidly rising, and while the Democratic officials may perhaps be innocent of intentionally destroying our prosperity they are culpable for the results of blunders as they would be for crimes.

Under Harrison, Chinese and contract labor are kept out of the country, American laborers and mechanics protected, agriculture is encouraged by a department intelligently conducted for its benefit, and the laws administered in a wise, firm and patriotic manner. In presenting its ticket to the voters of Nevada, the Republican party pledges its nominees to retrenchment wherever it is possible in county and State expenditures.

We pledge our nominees to a system of State improvements which shall save the water now running to waste and devise means to secure its use in the irrigation of fertile lands now lying idle.

We indorse the measure introduced by Senator Stewart proposing to cede the lands within our lines to the State for the purpose of aiding to improve our water storage and irrigating systems, and we appeal to Congress and the President to grant this much needed aid.

We indorse the course of our Senators and Representatives in Congress, and commend their efforts to establish, on a better basis, the use of silver as money, and reaffirm our uncompromising demand for the free coinage of both gold and silver and their equal station in our National currency.

WHEREAS, The practice of letting mail contracts in this State to non residents thereof, who seek and obtain such contracts only for the purpose of sub-letting the same has resulted in an inferior and impaired mail service,

Resolved, That our delegation in Congress be be requested to procure, if possible, the enactment of a law to prevent such abuses in the future.

We are in favor of the improvement of the wages of American labor by restricting immigration from foreign countries, a thorough revision of our naturalization and land laws, the construction of naval and coast defenses, the fostering of free schools and popular education, the enforcement of a free ballot and a fair count, cherishing the defenders of our country, the protection of every citizen at home and abroad, the fostering of a policy that will extend our commerce, the settling of all foreign complications by arbitration, and liberal appropriations by Congress for the construction of water reservoirs and a system of irrigation

Resolved, That we are in favor of the Australian system of ballot,

Resolved, That as the coming election the question as to whether or not a Constitutional Convention will be held is to be submitted to the people, that we earnestly invite a calm and thorough discussion of the question during the campaign.

Resolved, That it is the policy of the Republican party of Nevada to secure all safe and possible retrenchments in public affairs, and especially in dispensing with unnecessary offices and useless deputies in adjusting salaries upon a basis of services performed, decreasing the per diem and mileage and shortening the session and lessening the number of members of the Legislature, in the reduction of taxation and in consolidating county offices and diminishing county expenses, and to this end we pledge the nominees of the convention and earnestly ask that the nominees of the several county conventions be likewise obligated.

Republican County Ticket.

For State Senator,
M D. FOLEY,
Of Reno.

For Assemblymen,
R. H. KINNEY,
Of Glendale.
R. C. LEEPER,
Of Reno,
WM. THOMPSON,
Of Franktown.

For Sheriff,
WM. H. CAUGHLIN,
Of Reno.

For County Clerk,
H. W. HIGGINS,
Of Reno.

For Treasurer,
D. B. BOYD,
Of Reno.

For Recorder,
W. H. YOUNG,
Of Reno.

For Assessor,
A. G. FLETCHER
Of Reno.

For District Attorney,
T. V. JULIEN,
Of Reno.

Commissioner, (Long Term.)
D. W. O'CONNER,
Of Reno.

Commissioner (Short Term)
WM. PIERSON,
Of Wadsworth.

For Public Administrator,
J. V. PEERS,
Of Reno.

For Surveyor,
F. H. NORCROSS,
Of Reno.

POLITICAL.

TOWNSHIP OFFICERS,

For Justice of the Peace
J. J. LINN.
For Constable,
S. W. UPSON.
School Trustees,
Long Term.
S. M. JAMISON.
Short Term.
WM. PINNIGER.

PLATFORM.

The Republicans of Washoe county, in convention assembled, renews its pledges of faith in, and allegiance to the doctrines and principles of the Republican party, which in the future, as in the past, will continue to vouchsafe to the people the broadest and most enlightened freedom, consistent with safety to the State, and the perpetuity of our form of government.

We most heartily endorse the platform adopted by the Republican State Convention at Virginia City as a manly and conservative declaration of principles suited to the necessities and demands of the people of this State, and strangely in contrast with the billingsgate and ribaldry of the Democratic indictment which was presented by the Grand Jury of that party, in their recent State Convention.

We recognize in our delegation in Congress, Hons. J. P. Jones, Wm. M. Stewart and H. F. Bartine, able and efficient public servants, who have been untiring in their efforts to promote the interests of the people of Nevada, as well as those of the whole country; and we desire to accord to them that full meed of praise which their valuable services so pre eminently merit.

That we commend the wise and conservative administration of President Harrison, who has redeemed the pledges so solemnly made to the people in the National Republican Platform, and has fully justified the confidence reposed in him by the suffrages of the American people.

We endorse the action of the Republicans in Congress in increasing the tariff on wool, so as to encourage the production of staples hitherto imported, which Grover Cleveland, in a special message recommended to be placed on the free list; and in the passage over Democratic votes of a silver bill which has increased the value of the product of our mines more than ten millions of dollars, added seventy-five millions to the value of our wheat crop, one hundred millions to the oat crop, and two hundred millions to the corn crop of the United States.

It is with the most profound sorrow that the Republicans of Nevada received the news of the death of Hon. C. C. Stevenson, late Governor of this State. We deplore his loss in the counsels of the party, where he was every ready by word and deed to advance her interests in every honorable way; and the whole people of the State have been deprived of the services of an honest and conscientious public servant, his family of a kind, indulgent and affectionate husband and father; and to the bereaved members of his household we extend our most profound and sincere sympathy.

It is the sense of this convention that the best way to promote and foster the upbuilding of Nevada is to provide and maintain good government, with a system of low taxation, and to this end we favor the most rigid economy in every department of the public service and the enactment of such legislation as will secure to the people of the State the lightest possible burdens, without material injury to the administration of affairs.

We demand that the membership of the Legislature be reduced to forty, their per diem to six dollars per day and their mileage to actual and necessary traveling expenses in going to and from the State Capital

We are in favor of the donation of the public lands to the State to be used for a basis of water storage and reclamation; at the same time we call attention to the fact that a large portion of our previous grant is unexhausted, and can be used for these purposes without waiting for additional appropriations.

We are in favor of the use under wise plans and safe management of the large fund lying idle in the State Treasury in a way to quicken it into life and start it through our great valleys, reclaiming one after another, making homes for new citizens, and adding to our taxable property; and we recommend that our Senators and Assemblymen give this matter their careful attention adopting the system which promises the greatest good to the State, giving it their solid support.

We are in favor of the acquisition, either by State or county, of the control of the water storage sites of the Truckee basin, so that they may, in time be made useful to the public, without the possibility of their falling into the hands of private monopolies.

We are opposed to bonding Washoe county for any purpose until the question is first submitted to the qualified electors of the county or district upon which the bonds are to be issued for their approval or rejection.

It is the sense of the Republicans of Washoe county that a Constitutional Convention is necessary in order to secure such reforms in the public service as our small population and material resources demand; and we, therefore, most earnestly urge upon the voters of this county to cast their ballots in favor of such a convention at the coming election.

COUNTY CENTRAL COMMITTEE.

Reno	J. F. Emmitt, A. C. Bragg, G. W. Baker, C. C. Powning, Sol. Levy, Dr. J. A. Lewis, Dr. A. Dawson, W. D. Phillips, B. M. Coffin.
Verdi	C. Haller, Wm. A. Cobb.
Wadsworth	N. A. Hummell, T. G. Herman.
Franktown	Jerry Correcco.
Washoe	A. F. Price.
Glendale	E. M. Thompson.
Browns	B. A. Cooper.
Incline	L. L. Crockett.
Pyramid, Salt Marsh, Peavine	Jas. Sutcliffe.

DEMOCRATIC STATE TICKET.

OF NEVADA.

For Governor,
THEODORE WINTERS,
Of Washoe.

For Lieutenant Governor,
R SADDLER,
Of Eureka.

For Congress,
GEORGE W. CASSIDY,
Of Eureka.

For Supreme Judge,
J. H. McMILLAN,
Of Humboldt.

For District Judges,
A. L. FITZGERALD,
Of Eureka.
J. W. DORSEY,
Of Elko.
M. S. BONNIFIELD,
Of Humboldt.
W. L. KNOX,
Of Washoe.

For Attorney General.
W. C. LOVE,
Of Elko.

POLITICAL.

For Clerk of the Supreme Court,
W. W. BOOHER,
Of Elko.

For Secretary of State,
JOHN T. BRADY,
Of Storey.

For State Controller,
CHARLES MAY,
Of Esmeralda.

For State Treasurer,
N. H. A. MASON,
Of Lyon.

For Surveyor General,
T. K. STEWART,
Of Washoe.

For State Printer,
W. L. MACKEY,
Of Ormsby,

For Superintendent of Public Instruction,
W. G. HYDE,
Of Storey.

For University Regents.
Long Term.
R. S. OSBURN,
Of Washoe.
Short Term.
W. E. F. DEAL,
Of Storey.

For Reclamation Commissioners.
Long Term.
GEORGE ALT,
Of Washoe.
Short Term.
L. M. CARPENTER.
Of Humboldt.
Unexpired Term,
D. B. PARK,
Of Douglas.

Democratic County Ticket.

For State Senator.
CHAS. GULLING,
Of Reno.

For Assemblymen,
A. D. GRIFFIN,
Of Peavine,
F. C. UPDIKE,
of Reno.
HENRY ORR,
of Reno,

For Sheriff,
L. J. FLINT,
of Reno.

For County Clerk,
O. H. PERRY,
of Reno.

For Treasurer,
RICHARD RYLAND,
of Reno.

For Recorder,
J. B. WILLIAMS,
of Reno.

For Assessor,
C. H. STODDARD,
of Reno.

For Commissioner (Long Term.)
W. P. McLAUGHLIN,
of Reno.

For Commissioner (Short Term.)
GEORGE S. SMITH,
of Washoe.

For Surveyor,
CHAS. McFARLIN,
of Reno.

TOWNSHIP OFFICERS.

For Justice of the Peace,

For Constable,
DORENDO DICKEY,

For School Trustee (Long Term.)
FRANK LEWIS,

For School Trustee—Short Term.
C. LEMERY.

PLATFORM.

Recognizing the true worth and straightforward manner in which the Democratic State Convention held in Reno, September 12, 1890, presented its platform and the completeness of its scope, we re-

POLITICAL.

assert the principles therein contained and indorse it as a part of the platform of this Convention.

We lay especial stress upon the doctrine of the election of honest and capable citizens of the State and county to office; of securing a free and intelligent exercise of the ballot; of restraining corporative abuses and usurpations; of adjusting and equalizing taxation, and of perpetuating the fair and honorable name of Washoe county.

We utterly repudiate the idea that to be successful in sustaining our principles we should bow down and worship the golden calf.

In particular we endorse the Democratic State platform in denouncing the present ill-advised and impracticable law passed by the Republican Legislature, requesting the use of waste water for irrigation and for setting the priority of right thereto and demand the repeal thereof.

We pledge the nominees of this Convention to the economical and honest administration of the offices of both State and county.

oct7

ELECTION NOTICE

—BY THE—

Board of County Commissioners.

General Election, Tuesday, November 4, 1890.

NOTICE IS HEREBY GIVEN THAT ON Tuesday, the 4th day of November, A. D., 1890, at the several election precincts in the county of Washoe, State of Nevada, hereinafter named, an election will be held for the following State, county and township officers, to-wit:

One Congressman,
One Governor,
One Lieutenant Governor,
One Judge of the Supreme Court
One Clerk of the Supreme Court,
One State Controller,
One State Treasurer,
One Secretary of State,
One Attorney General,
One Surveyor General,
One Supt. State Printing,
Four District Judges,
One Supt. Public Instruction,
One State Senator,
Three Assemblymen,
One Sheriff,
One County Clerk,
One Assessor,
One County Recorder and Auditor,
One County Treasurer,
One District Attorney,
One County Surveyor,
One Public Administrator and Coroner,
One County Commissioner for Long Term,
One County Commissioner for Short Term.
One Justice of the Peace and Constable for each Township,
One School Trustee for each School District—Long Term,
One School Trustee for each School District—Short Term.

At the same time and place all electors are called upon to vote for or against calling a Constitutional Convention.

BALLOTS.

The ballots to be used at such election shall be of good quality of white paper, 14lb flat cap, in form and size to be of the length of fourteen inches, and of the width of four inches, or within an eighth of an inch of such size, and, if printed, black ink only shall be used, and the name of the person voted for shall be set in Brevier capitals, and the name of the office in lower case Brevier type.

THE POLLS.

At said election the polls shall be opened not later than 8 o'clock A. M., and will continue open until 6 o'clock P. M. except one hour for recess at any time before 4 o'clock in the afternoon.

VOTING PLACES AND INSPECTORS.

Reno, No. 1—First Ward—Polls at Surveyor's office, opposite Court House. Inspectors: George McFarlin, C. C. Warner, J. M. Blanchard.

Second Ward—Polls in First National Bank annex, Second street. Inspectors: Frank J. Wyatt, C. D. VanDuzer, C. D. Williams.

Third Ward—Polls at Engine House. Inspectors: B. M. Coffin W. W. Webster, W. D. Wagar.

Wadsworth, No 2—Polls at School House. Inspectors: T. G. Herman, George A. Gustafson, F. Proctor.

Huffaker's, No. 3 Polls at Blacksmith Shop. Inspectors: B. F. James, Albert Brown, George Peckham.

Washoe, No. 4—Polls at School House. Inspectors. Wm. Gregory, A. P. Marker, H. A. Porter.

Franktown, No. 5—Polls at Justice's office. Inspectors: A. Twaddle, Samuel Cliff, Ross Lowers

Glendale, No 6—Polls at Glendale School House. Inspectors: G. W. Robinson, W. A. Martin, John Ham.

Verdi, No. 7—Polls at School House. Inspectors: John Muntz, Fred Burns, C. Haller.

Peavine, No 8 Polls at Lemmon's. Inspectors: N. A. Merrill, John Hapt, Lewis Lemmon.

Pyramid, No. 9—Polls at Mathews' house. Inspectors: F. C. Dickinson, James Sutcliff, John Bickford.

Salt Marsh, No. 12—Polls at Smoke Creek. Inspectors: A. C. Scott, Henry Miller, John Ward.

Incline—Polls at Incline Postoffice. Inspectors: Felix Delonchant, A. Spencer, L. L. Crockett.

Clark's—Polls at Tom Hill's house. Inspectors: Thos. Hill, Wm. Reynolds, Eugene Reiner.

By order of the Board.

T. V. JULIEN, Clerk

RENO, October 6, 1890.

A NEW STAGE LINE.

ON AND AFTER MONDAY, JULY 21st, stages will be run daily, Sundays excepted to Chat, Summit, Beckworth, Mohawk, Johnstown, Plumas, Eureka mines, Cromberg, Quincy, Oresent Mills and Greenville, carrying

Wells, Fargo & Co.'s Express

—From—

RENO,

Will leave Reno at 8 A. M. T. K. Hymers will do temporary service between Reno and Chat.

Orders left at his office in livery stable will be promptly attended to.

E. A. HALSTEAD.

jy19-1m*

SHOEMAKER & RUTH,

DRUGGISTS,

—And Dealers in—

Paints, Oils, Varnishes, Window-Glass, Mouldings, Etc.

MIXED PAINTS,

ALL COLORS.

EVERYBODY

Visiting San Francisco

CAN RETURN HOME WITH A PRESENT that will not fail to please friend and that is a

PORTRAIT

TAKEN INSTANTANEOUSLY BY

The World-wide Known Photographic Artist
8 Montgomery Street,
SAN FRANCISCO, CAL.

TREMONT HOTE,

MRS. G. D. CALVERT - - - Proprietor

Plaza St., opposite S. P. Freight Depot,

RENO.....NEVADA

Lodgings, 25, 50 cents and $1. Bar Attached.

This house has been thoroughly renovated.

my8

ORANGE BOXES.

SALMON CASES, ALL KINDS OF BOXES. Verdi Mill Co. (on the Truckee river), Verdi, Nevada. Best and largest factory on the Coast Lowest prices.

NEWSPAPERARCHIVE®
NEWSPAPERARCHIVE®